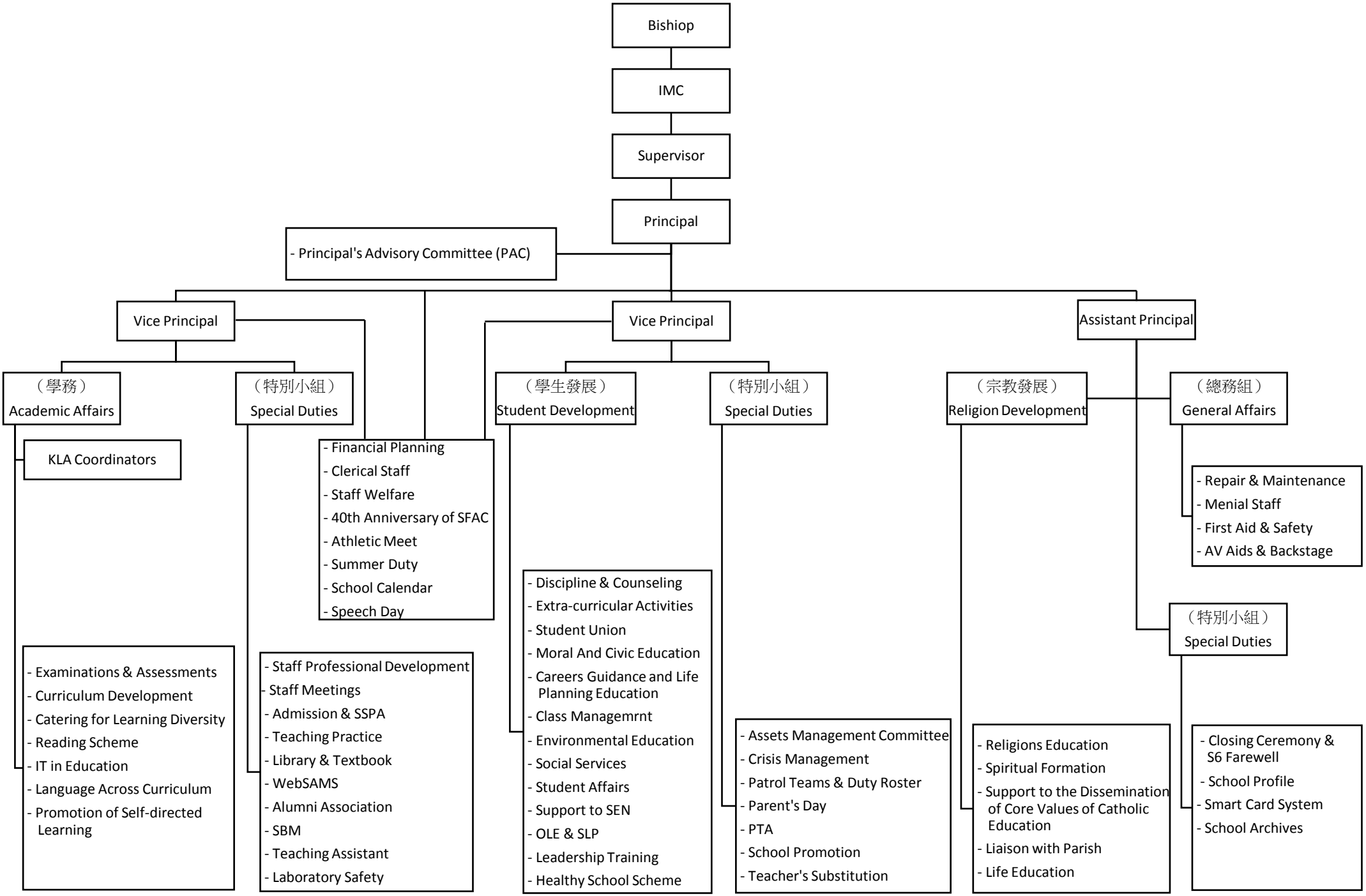
Bishiop
IMC
Supervisor
Principal
- Principal's Advisory Committee (PAC)
Vice Principal
Vice Principal
Assistant Principal
（學務）
Academic Affairs
（特別小組）
Special Duties
（學生發展）
Student Development
（特別小組）
Special Duties
（宗教發展）
Religion Development
（總務組）
General Affairs
KLA Coordinators
- Financial Planning
- Clerical Staff
- Staff Welfare
- 40th Anniversary of SFAC
- Athletic Meet
- Summer Duty
- School Calendar
- Speech Day
- Repair & Maintenance
- Menial Staff
- First Aid & Safety
- AV Aids & Backstage
- Discipline & Counseling
- Extra-curricular Activities
- Student Union
- Moral And Civic Education
- Careers Guidance and Life Planning Education
- Class Managemrnt
- Environmental Education
- Social Services
- Student Affairs
- Support to SEN
- OLE & SLP
- Leadership Training
- Healthy School Scheme
（特別小組）
Special Duties
- Examinations & Assessments
- Curriculum Development
- Catering for Learning Diversity
- Reading Scheme
- IT in Education
- Language Across Curriculum
- Promotion of Self-directed Learning
- Staff Professional Development
- Staff Meetings
- Admission & SSPA
- Teaching Practice
- Library & Textbook
- WebSAMS
- Alumni Association
- SBM
- Teaching Assistant
- Laboratory Safety
- Assets Management Committee
- Crisis Management
- Patrol Teams & Duty Roster
- Parent's Day
- PTA
- School Promotion
- Teacher's Substitution
- Religions Education
- Spiritual Formation
- Support to the Dissemination of Core Values of Catholic Education
- Liaison with Parish
- Life Education
- Closing Ceremony & S6 Farewell
- School Profile
- Smart Card System
- School Archives